



NOTE:

THE LAND SHOWN IS BURDENED AND OR AFFECTED BY VARIOUS EASEMENTS AND RESTRICTIONS. SEE DP 1149594 FOR LOCATION AND DESCRIPTION OF THESE.

-  BUILDING ENVELOPE
-  10m BUFFER
-  OPTIC FIBRE CABLE - AS SURVEYED FROM MARKS PLACED BY CABLE LOCATORS

MGA

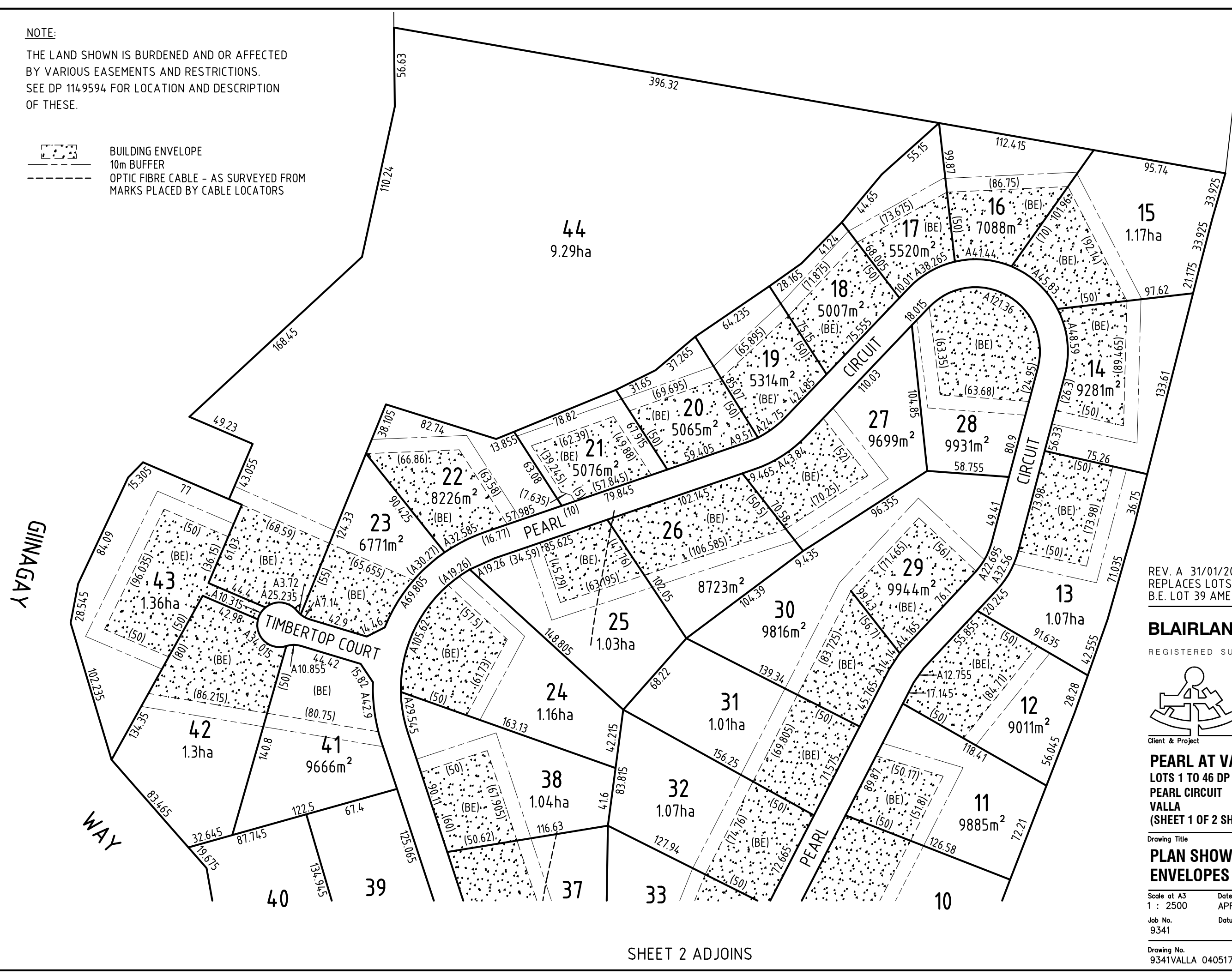

REV. A 31/01/2019 LOT 51 DP 1246944
 REPLACES LOTS 5 & 46
 B.E. LOT 39 AMENDED

BLAIRLANSEY SURVEYS

REGISTERED SURVEYORS ABN 66 711 849 214

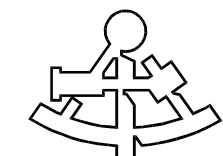

P. O. Box 2453 COFFS HARBOUR N.S.W. 2450
 190 PACIFIC HIGHWAY (NORTH)
 COFFS HARBOUR 2450
 Tel: (02) 6652 5090
 Fax: (02) 6651 1495
 Email: bls@blsurvey.com

Client & Project

PEARL AT VALLA
 LOTS 1 TO 46 DP 1149595
 PEARL CIRCUIT
 VALLA
 (SHEET 1 OF 2 SHEETS)

Drawing Title

PLAN SHOWING BUILDING ENVELOPES & 10m BUFFER

Scale at A3
 1 : 2500
 Job No.
 9341

Date
 APRIL 2017
 Datum

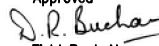
Approved

 Field Book No.

Drawing No.
 9341VALLA 040517

01

Revision No.

A

SHEET 2 ADJOINS



 BUILDING ENVELOPE
 10m BUFFER
 OPTIC FIBRE CABLE - AS SURVEYED FROM
 MARKS PLACED BY CABLE LOCATORS

NOTE:
 THE LAND SHOWN IS BURDENED AND OR AFFECTED
 BY VARIOUS EASEMENTS AND RESTRICTIONS.
 SEE DP 1149594 FOR LOCATION AND DESCRIPTION
 OF THESE.

REV. A 31/01/2019 LOT 51 DP 1246944
 REPLACES LOTS 5 & 46
 B.E. LOT 39 AMENDED

BLAIRLANSEY SURVEYS

REGISTERED SURVEYORS ABN 66 711 849 214



P. O. Box 2453 COFFS HARBOUR N.S.W. 2450
 190 PACIFIC HIGHWAY(NORTH)
 COFFS HARBOUR 2450
 Tel: (02) 6652 5090
 Fax: (02) 6651 1495
 Email: bls@blsurvey.com

Client & Project

PEARL AT VALLA
 LOTS 1 TO 46 DP 1149595
 PEARL CIRCUIT
 VALLA
 (SHEET 2 OF 2 SHEETS)

Drawing Title

**PLAN SHOWING BUILDING
 ENVELOPES & 10m BUFFER**

Scale at A3
 1 : 2500
 Job No.
 9341

Date
 APRIL 2017
 Datum

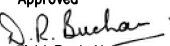
Approved

 Field Book No.

Drawing No.
 9341VALLA 260417

01

Revision No.

A